

PLAN SHOWING DEMOLISHING A.C SHEET SHED AND HUT AND PROPOSED CONSTRUCTION FOR DWELLING AT DOOR No 7/2 PARTHASARATHY PURAM, DIVISION. 119

T. NAGAR, MADRAS 17, T.S. No 4603/11 of T. Nagar, SCALE 1/8" = 1' (1 cm = 1 m)

J. THOTHADRI,
Asst. Executive Engineer (Retd)
Class I Licensed Surveyor Regd. No. 39
Cooperation T. Nagar, Phone: 555350
No. 28, Venkateswara Street,
Old Keshavnagar, Madras 17
MADRAS-600 021

NOTE
PRO. WORK
EXI. TO BE REMOVED
ROADS
PLOT BOUNDARY

OWNERS

SITE PLAN
T.S. No. 4603/11 of
T. NAGAR BLOCK 103



Received
A2/22907/93
m 2-11-93
06/01/93

SPECIFICATION
BRICK WORK IN CM 1:3
PLASTERING WITH CM 1:4, 6 TH.
ROOF LINTEL 5" THICK
FLOORING WITH BRICK, JELLY CONCRETE
IN CM. 1:4:8, 4" THICK, 8" TOP
PLASTERED WITH CM 1:3, 3/4" THICK

JOINERY
D.D. DOORS 30" x 70", 3'6" x 70", 2'6" x 60"
W.W. WINDOWS 30" x 40", 4'5" x 40", 2'6" x 40"
V VENTILATORS 30" x 20"
R.S. ROLLING SHUTTERS 8'0" x 8'0"
GRILL 6'0" x 4'0"
C.C. COLLAPSIBLE GRILL 6'0" x 7'0"

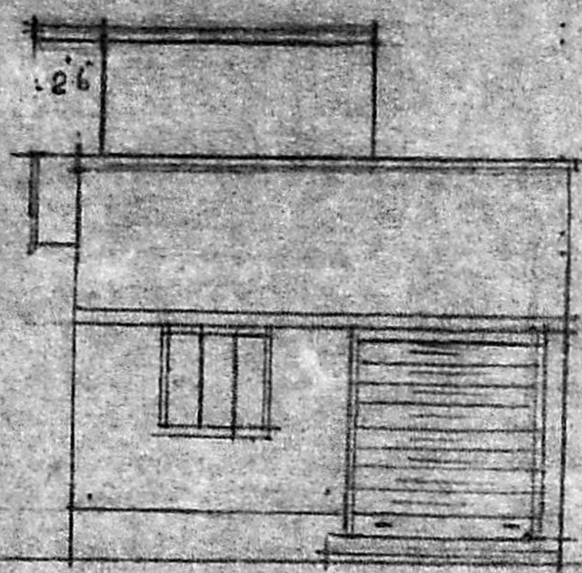

ELEVATION

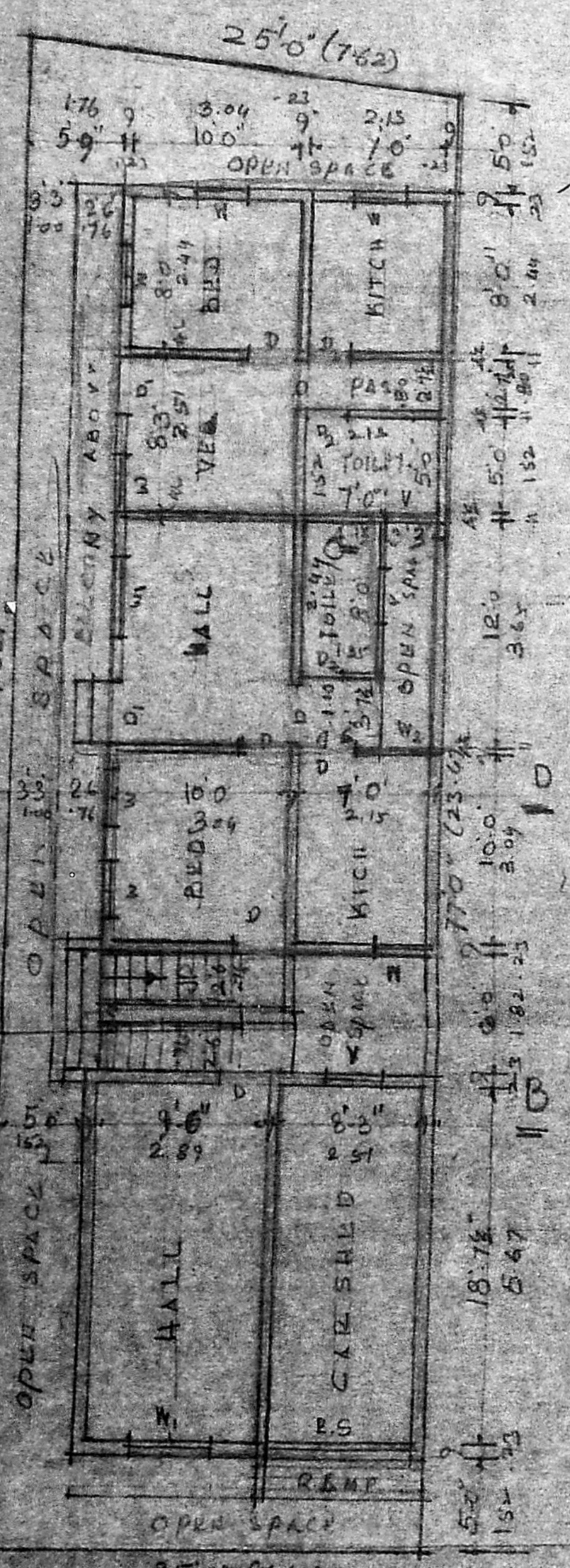
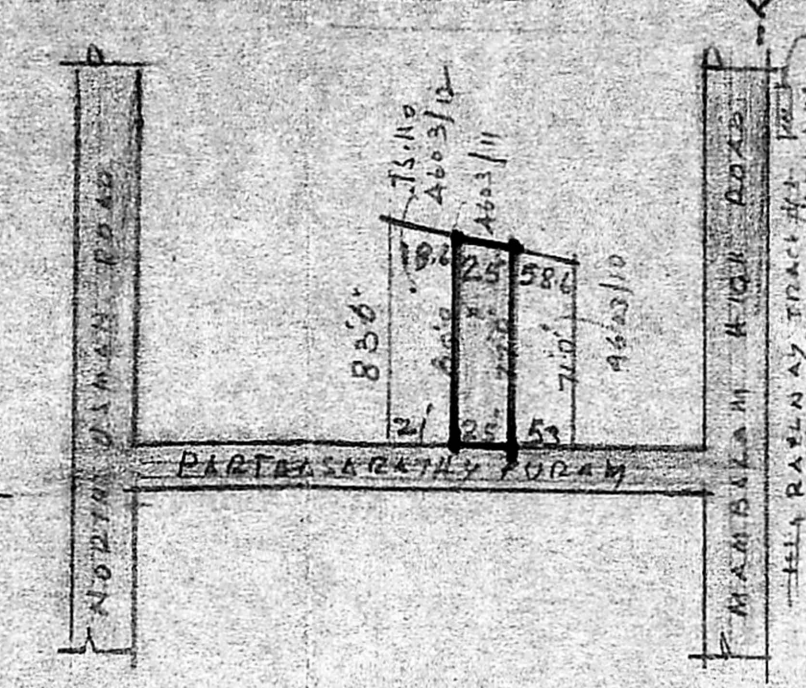
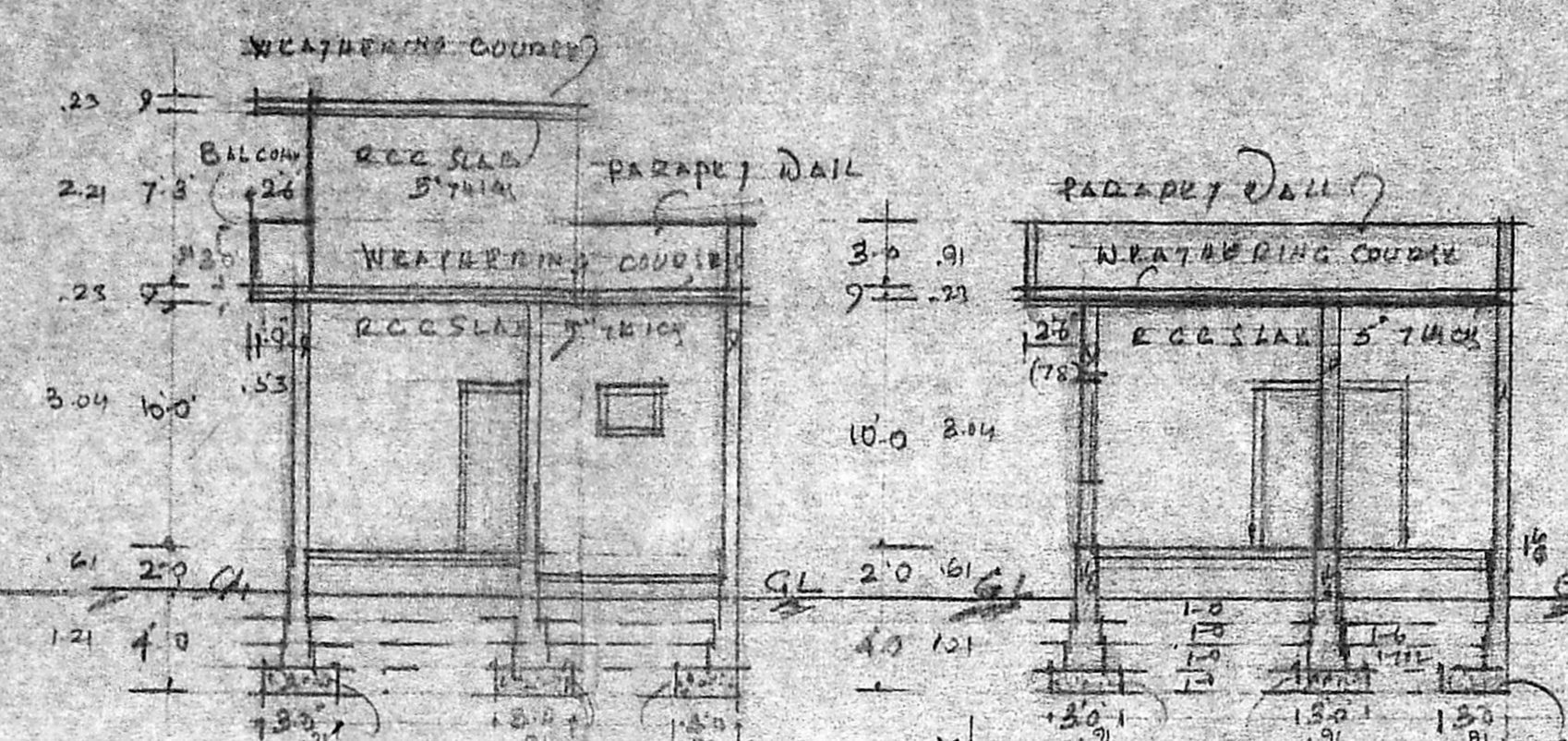

PRO. GROUND FLOOR PLAN

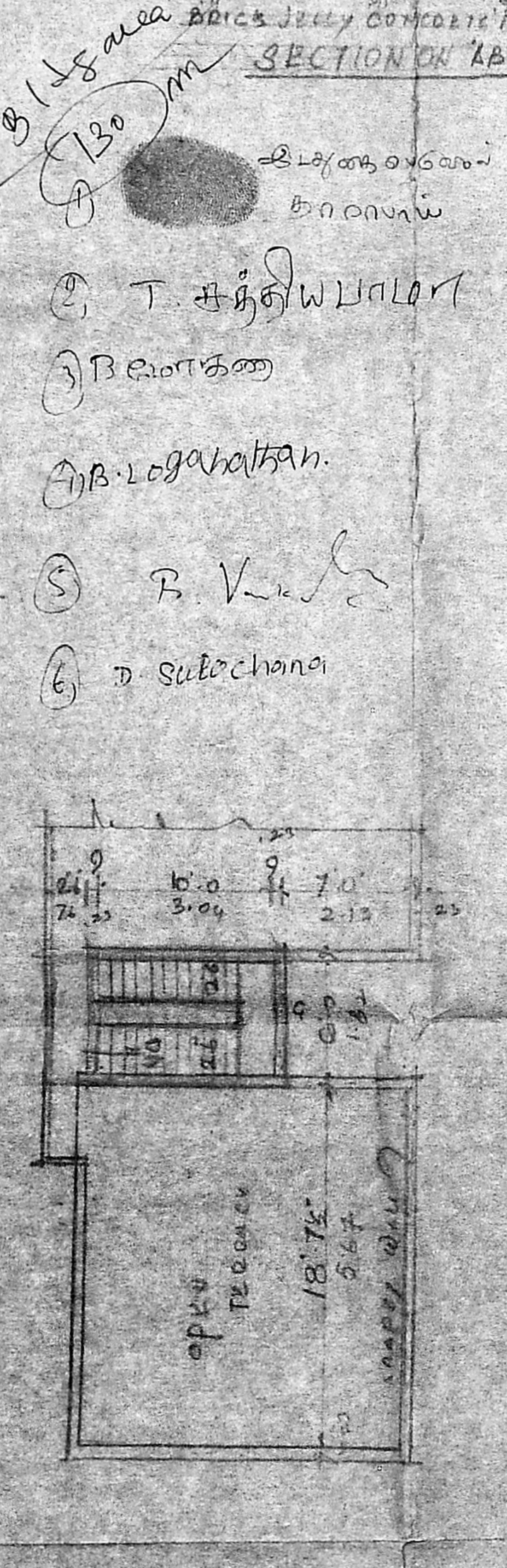

TERRACE PLAN

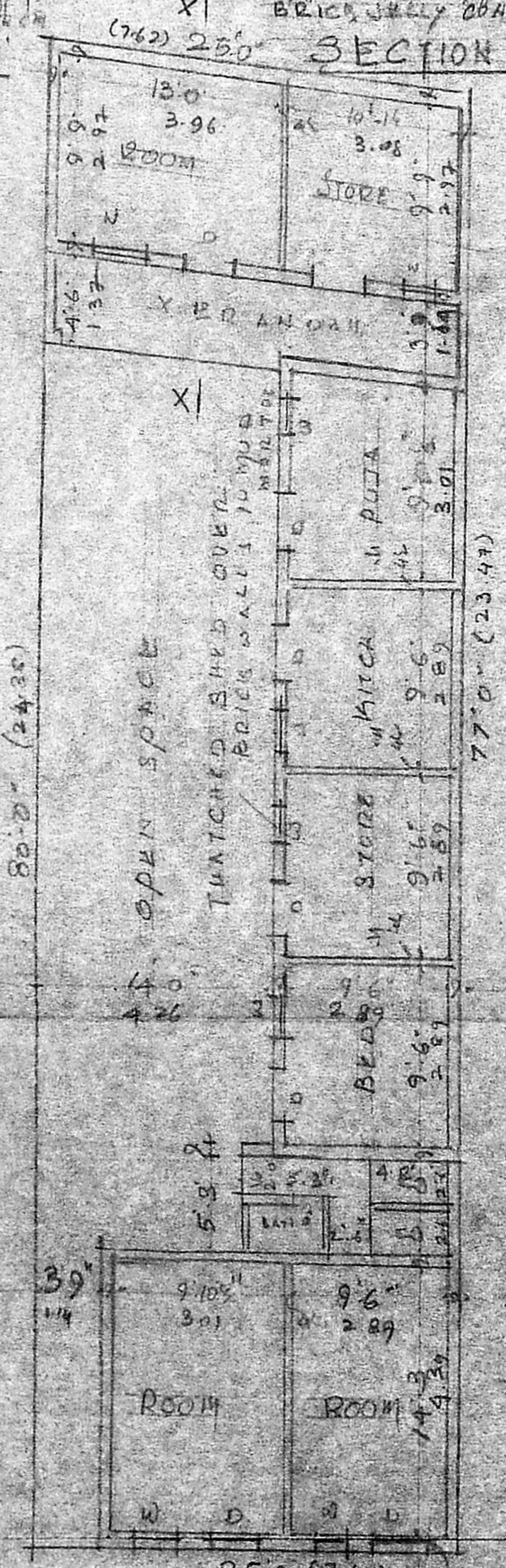

EXI. GROUND FLOOR PLAN

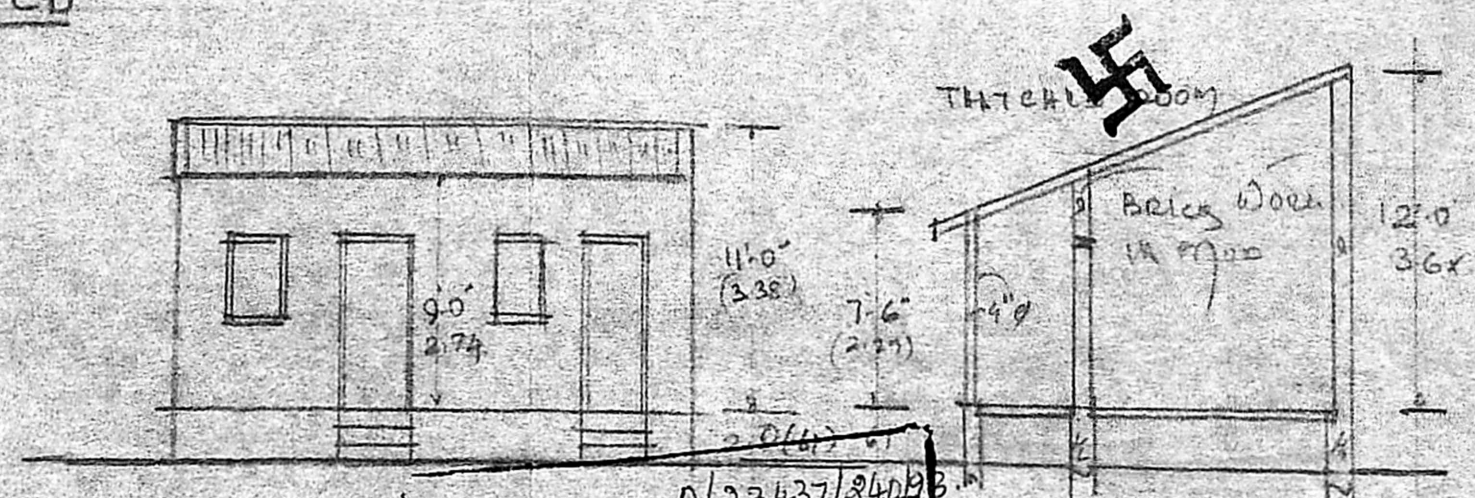

Planning Permit No. P/23437/24093
APPROVED
SUBJECT TO THE CONDITIONS IN
THIS OFFICE LETTER.
No. P/22907/93 Date 13/93
FOR MEMBERS SECRETARY
MADRAS METROPOLITAN
DEVELOPMENT AUTHORITY
MADRAS 600 015

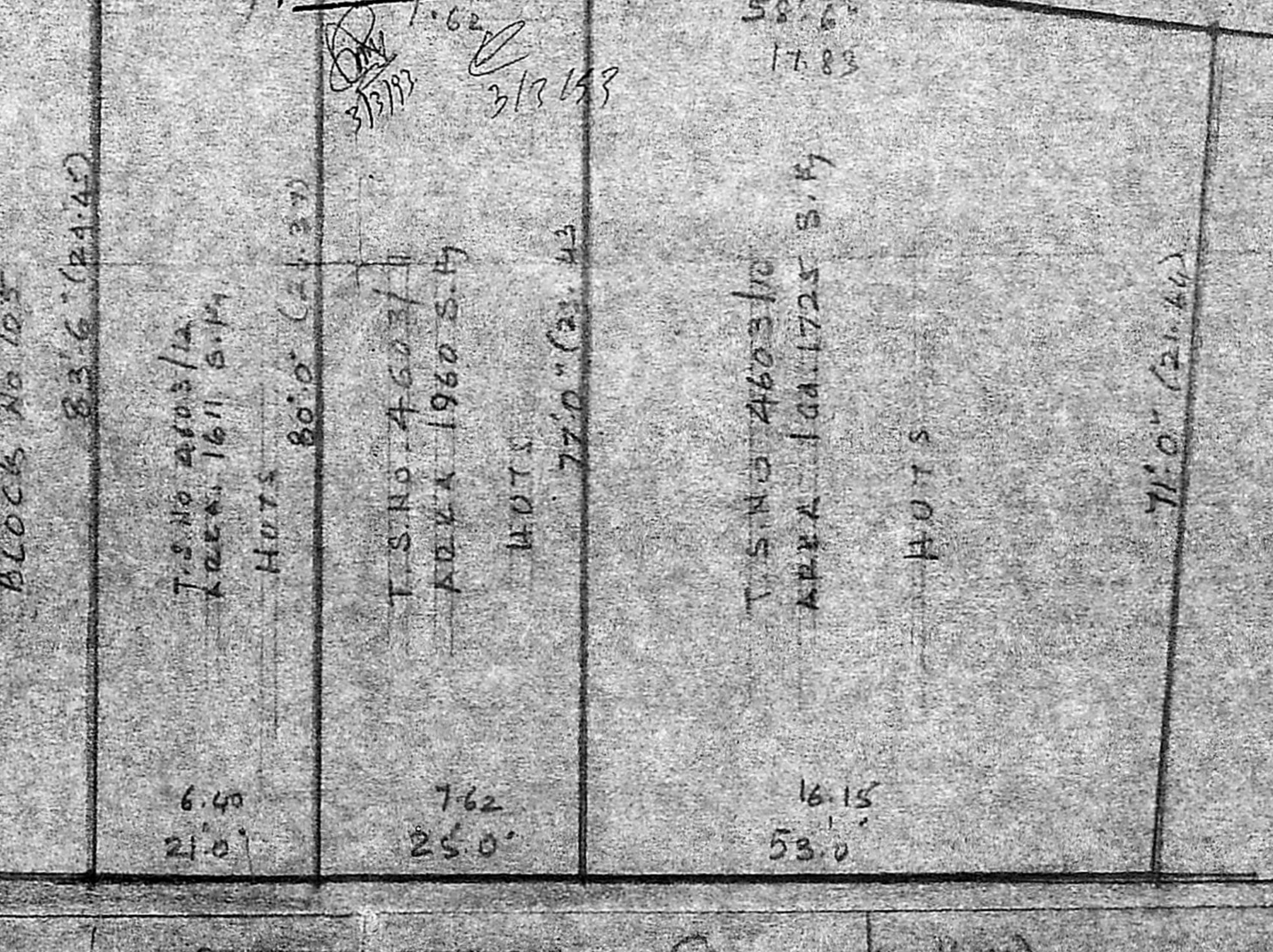

SUBDIVISION PLAN (SCALE 1/16")

(PARTHASARATHY PURAM)

NOTE
PLOT BOUNDARY
PRO. SUB DIVISION
ROAD

- 1) 15 area
- 2) T. Raju
- 3) B. Raju
- 4) B. Loganathan
- 5) B. Venkatesh
- 6) D. Subrahmanya